

# CR+O

## TRAFFIC GUIDANCE SCHEME FOR EVENTS

A Climate Active carbon neutral certified organisation.



INSTALL DATE: 16 NOVEMBER 2024  
 INSTALL TIMES: 0800 - 2330  
 QTY AND TYPE OF HVM AS PER RISK MANAGEMENT PLAN



**NOTES:**  
 1. THIS TRAFFIC GUIDANCE SCHEME HAS BEEN DRAWN IN ACCORDANCE WITH AS 1742.3 AND TRAFFIC CONTROL AT WORKSITES MANUAL V6.1.  
 2. SIGNS & DEVICES ARE TO BE PLACED IN ACCORDANCE WITH THIS TGS. MODIFICATION MAY BE NECESSARY TO ACCOMMODATE LOCAL CONDITIONS.  
 3. ALL SIGNS AND DEVICES USED MUST COMPLY WITH AUSTRALIA STANDARD AS1742.3  
 4. THIS DOCUMENT IS COPYRIGHT PROPERTY OF CATO LOGISTICS PTY LTD. THIS DRAWING SHALL ONLY BE USED FOR THE PURPOSE FOR WHICH IT IS INTENDED. UNAUTHORISED USE OF THIS DRAWING IS PROHIBITED.

© COPYRIGHT

COUNCIL: City Of Sydney	DRAWN BY: KATERINA STEWART CERT	AUTHORISED BY: KIERAN CATO CERT	DATE: 5/4/2024	PROJECT: SYDNEY STREETS Redfern St, Redfern	PLAN NO: SSR-8
	APPROVAL REQUIRED: LOCAL X STATE X OTHER	TCT 00393000 K. Stewart	TCT 0040880 Kieran Cato	CITY OF SYDNEY	VARIANT: (A)
			ORIGINAL SIZE: A4 LANDSCAPE	CONTRACT: Glen Woolgar	TYPE TCP
			NTS	PHONE: 0414 733 705	REV 4.0

**TRAFFIC GUIDANCE SCHEME FOR EVENTS**

INSTALL DATE: 16 NOVEMBER 2024  
INSTALL TIMES: 0800 - 2330  
QTY AND TYPE OF HVMA AS PER  
RISK MANAGEMENT/HVM PLAN

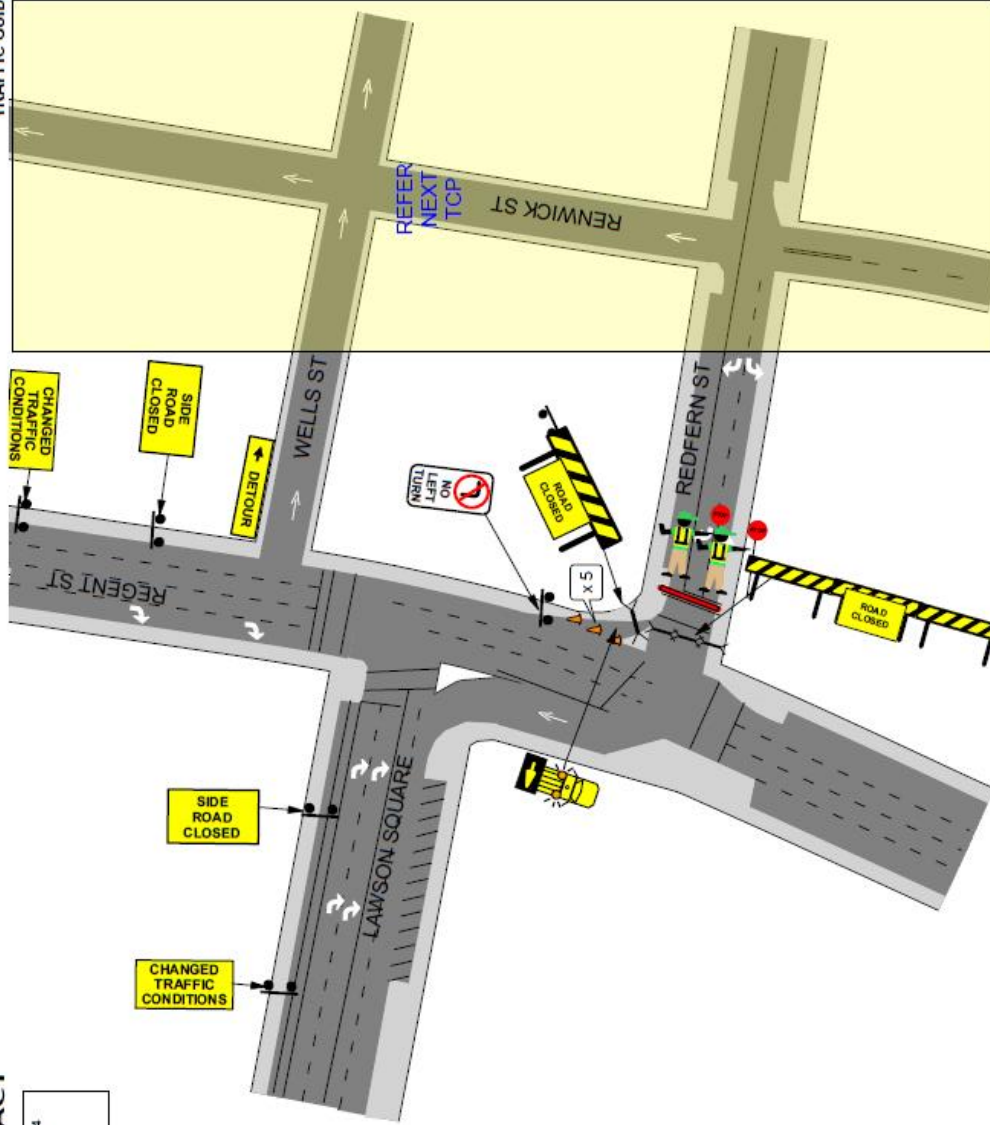

MANIFEST	
	X 1
	X 2
	X 2
	X 2
	X 1
	X 18
Inc. cones to be installed with signs	
	X 4
	X 1

**NOTES:**

- THIS TRAFFIC GUIDANCE SCHEME HAS BEEN DRAWN IN ACCORDANCE WITH AS 1742.3 AND "TRAFFIC CONTROL AT WORKSITES" MANUAL V6.1.
- SIGNS & DEVICES ARE TO BE PLACED IN ACCORDANCE WITH THIS TDS. MODIFICATION MAY BE MADE BY PERSONS HOLDING A RISK MANAGEMENT/TRAFFIC MANAGEMENT PLAN AS PER AS 1742.3.
- THIS DOCUMENT IS COPYRIGHT (PROPERTY) OF CATO LOGISTICS PTY LTD. THIS DRAWING SHALL ONLY BE USED FOR THE PURPOSE FOR WHICH IT IS INTENDED. UNAUTHORISED USE OF THIS DRAWING IS PROHIBITED.

© COPYRIGHT

	COUNCIL:	City of Sydney	DRAWN BY:	KATERINA STEWART	AUTHORISED BY:	KIERAN CATO	DATE:	5/4/2024	PROJECT:	SYDNEY STREETS Redfern St, Redfern	PLAN NO.:	SSR-1	
	APPROVAL REQUIRED:	LOCAL	X	CERT:	TCT 0039300	SERT:	TCT 0040880	ORIGINAL SIZE:	A4 LANDSCAPE	CLIENT:	City of Sydney	VARIANT:	(A)
	STATE	X								CONTACT:	Glen Woolgar	TYPE:	TCP
	OTHER									PHONE:	0414 733 705	REV:	6.0



**TRAFFIC GUIDANCE SCHEME FOR EVENTS**

INSTALL DATE: 16 NOVEMBER 2024  
INSTALL TIMES: 0800 - 2330  
QTY AND TYPE OF HVMA'S PER  
RISK MANAGEMENT/HVMA PLAN

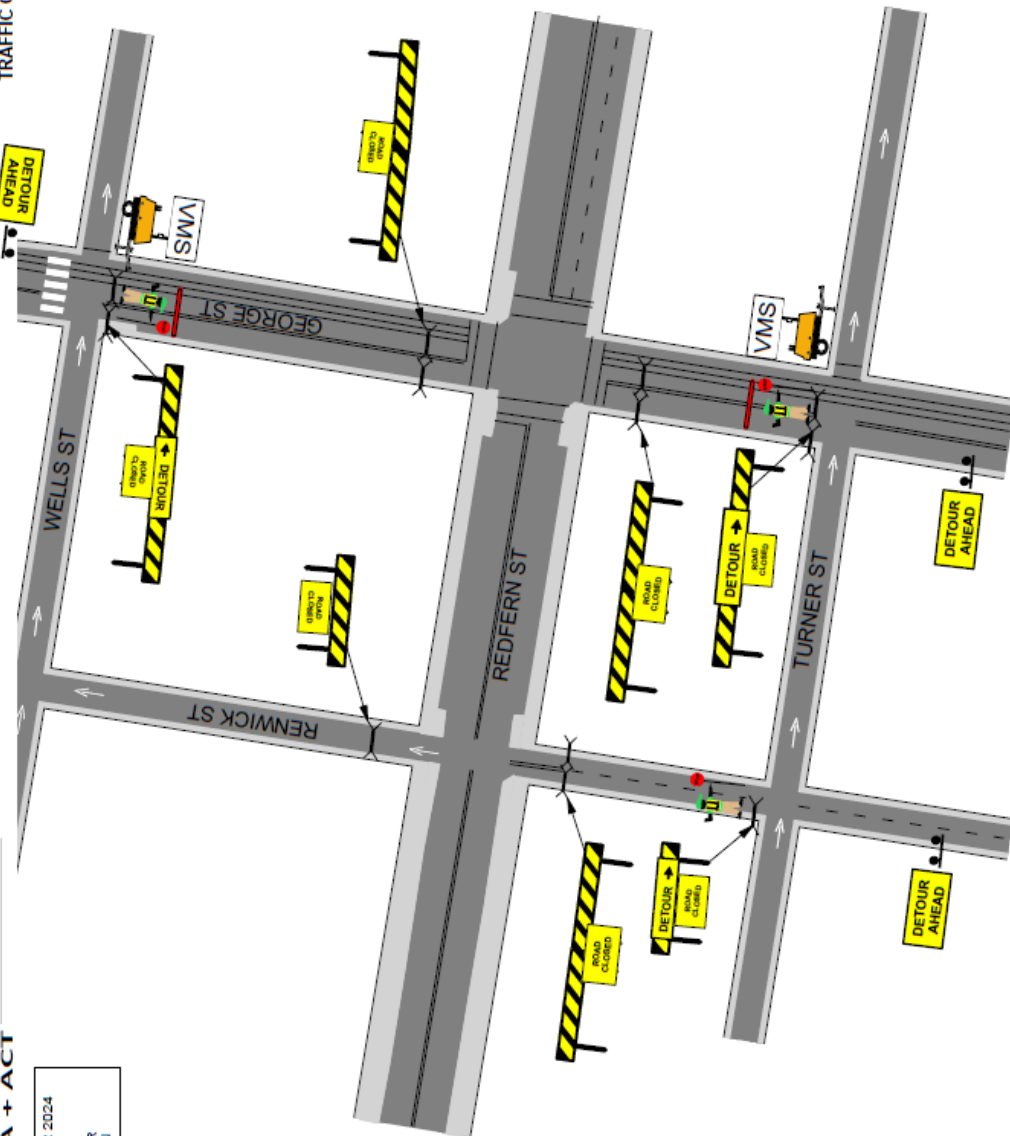

MANIFEST	
	x 7
	x 3
	x 1
	x 2
	x 12
	x 20

Inc. cones to be installed with signs

**NOTES:**  
1. THIS TRAFFIC GUIDANCE SCHEME HAS BEEN DRAWN IN ACCORDANCE WITH AS 1742.3 AND  
2. SIGNS & DEVICES ARE TO BE PLACED IN ACCORDANCE WITH THIS TGS. MODIFICATION MAY  
BE MADE BY PERSONS HOLDING A RAS/PA/TMP/QUALIFICATION ONLY.  
3. ALL SIGNS AND DEVICES USED MUST COMPLY WITH AUSTRALIAN STANDARD AS1742.3  
4. THIS DRAWING SHALL ONLY BE USED FOR THE PURPOSE FOR WHICH IT IS INTENDED.  
UNAUTHORISED USE OF THIS DRAWING IS PROHIBITED.



COUNCIL:	City of Sydney	DRAWN BY:	KATERINA STEWART	AUTHORISED BY:	KIERAN CATO	DATE:	05/14/2024
APPROVAL REQUIRED:	LOCAL	CERT:	TCT 0039300	SERT:	TCT 0040880	ORIGINAL SIZE:	A4 LANDSCAPE
STATE:	X	OTHER:					

PROJECT:	SYDNEY STREETS Redfern St, Redfern	PLANS:	SSR-2
CLIENT:	City of Sydney	VARIANT:	(A)
CONTACT:	Glen Woolgar	PHONE:	0414 733 705
		TYPE:	TCP
		REV:	6.0



A Climate Active carbon neutral certified organisation.



NOTE: City of Sydney Services Pty Ltd do not accept responsibility of any traffic guidance scheme if the traffic management is not implemented by City of Sydney Services Pty Ltd.

TRAFFIC GUIDANCE SCHEME FOR EVENTS

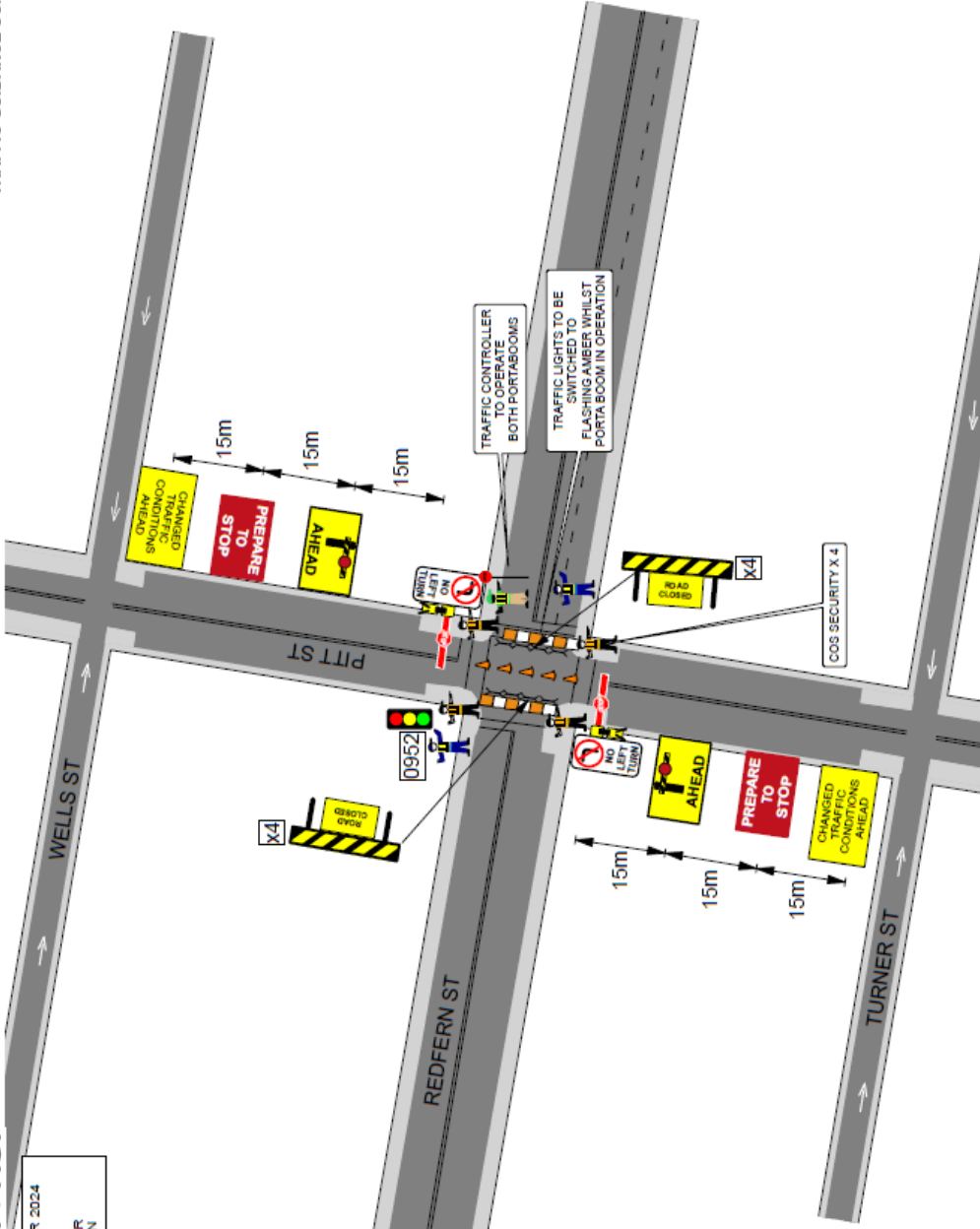

MANIFEST	QTY
	x 1
	x 2
	x 2
	x 2
	x 2
	x 2
	x 2
	x 16
	inc. cones to be installed with signs
	x TBC
	x 8

NOTES:  
 1. THIS TRAFFIC GUIDANCE SCHEME HAS BEEN DRAWN IN ACCORDANCE WITH AS 1742.3 AND  
 2. SIGNS & DEVICES ARE TO BE PLACED IN ACCORDANCE WITH THIS TDS. MODIFICATION MAY  
 BE MADE BY PERSONS HOLDING A RIMS "PRACTICE" QUALIFICATION ONLY.  
 3. ALL SIGNS AND DEVICES USED MUST COMPLY WITH AUSTRALIA STANDARD AS1742.3  
 4. DRAWING SHALL ONLY BE USED FOR THE PURPOSE FOR WHICH IT IS INTENDED.  
 UNAUTHORISED USE OF THIS DRAWING IS PROHIBITED.

COUNCIL:	City of Sydney	DRAWN BY:	KATERINA STEWART	DATE:	05/4/2024	PROJECT:	SYDNEY STREETS	PLAN NO.:	SSR-3
APPROVAL REQUIRED:	X LOCAL	CERT:	TCT 0039300	AUTHORISED BY:	KIERAN CATO	CLIENT:	Redfern St, Redfern	VARIANT:	(A)
STATE:	X	CERT:	TCT 0040880	ORIGINAL SIZE:	A4 LANDSCAPE	CONTACT:	City Of Sydney	TYPE:	TCP
OTHER:		CERT:	K. Stewart	SCALE:	1:1	PHONE:	Glen Woolgar	REV:	7.0
							0414 733 705		

**TRAFFIC GUIDANCE SCHEME FOR EVENTS**

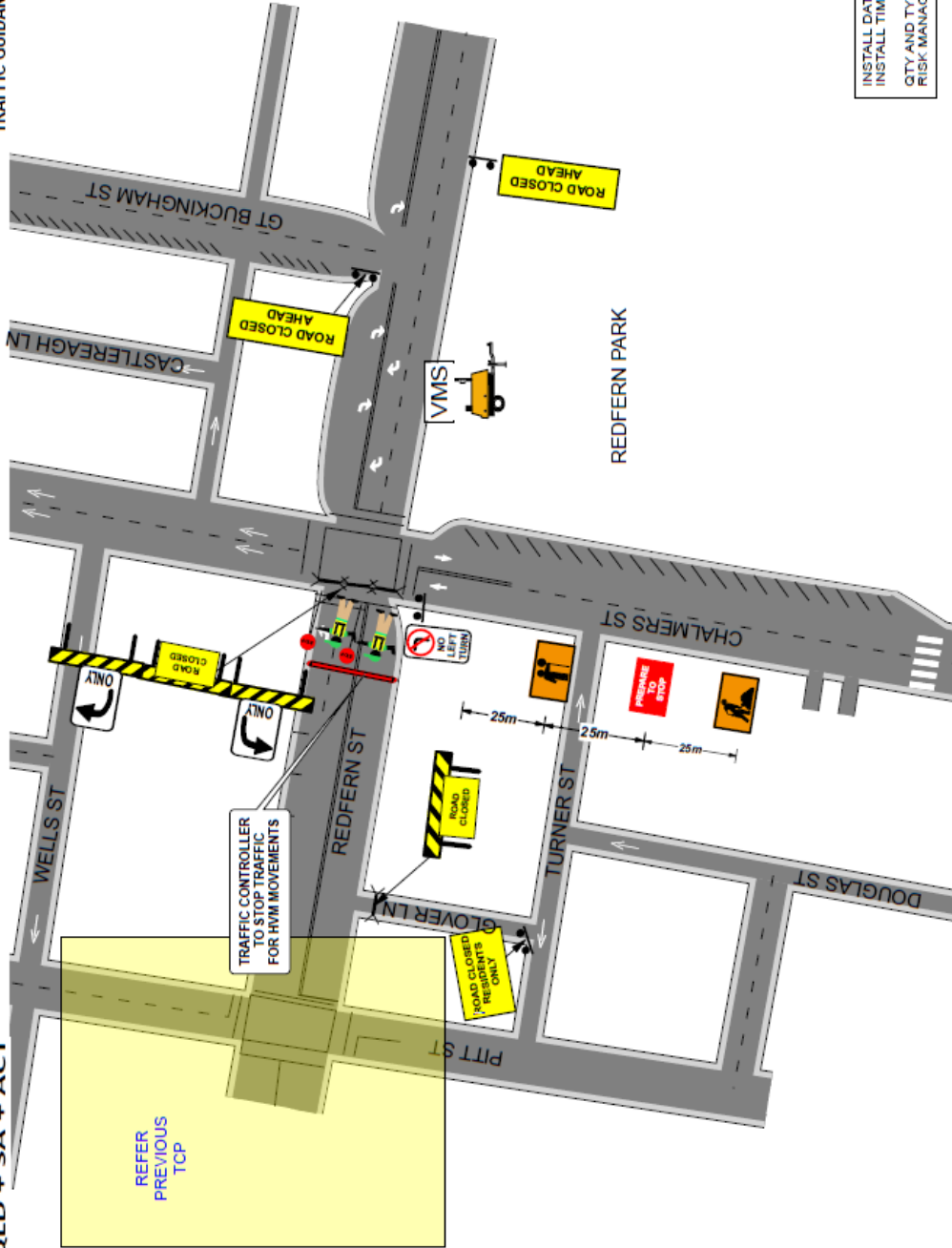

MANIFEST	
ROAD CLOSED	X 2
ROAD CLOSED AHEAD	X 2
ROAD CLOSED RESIDENTS ONLY	X 1
ONLY	X 1
ONLY	X 1
NO LEFT TURN	X 1
ROAD CLOSED	X 4
ROAD CLOSED AHEAD	X 10
PEDESTRIAN CROSSING	X 1
PREPARE TO STOP	X 1
ROAD CLOSED	X 1

INSTALL DATE: 16 NOVEMBER 2024  
INSTALL TIMES: 0800 - 2330  
QTY AND TYPE OF HVM AS PER  
RISK MANAGEMENT/HVM PLAN

**NOTES:**  
1. THIS TRAFFIC GUIDANCE SCHEME HAS BEEN DRAWN IN ACCORDANCE WITH AS 1742.3 AND  
"TRAFFIC CONTROL AT WORKSITES" MANUAL V6.1.  
2. SIGNS & DEVICES ARE TO BE PLACED IN ACCORDANCE WITH THIS TITLE. MODIFICATION MAY  
BE MADE BY PERSONS HOLDING A SIGNAGE QUALIFICATION ONLY.  
3. THIS DOCUMENT IS COPYRIGHT / PROPERTY OF CATO LOGISTICS PTY.LTD. THIS  
DRAWING SHALL ONLY BE USED FOR THE PURPOSE FOR WHICH IT IS INTENDED.  
UNAUTHORISED USE OF THIS DRAWING IS PROHIBITED.



COUNCIL:	City of Sydney	DRAWN BY:	KATERINA STEWART	AUTHORISED BY:	KIERAN CATO	DATE:	05/04/2024	PROJECT:	SYDNEY STREETS	PLAN NO.:	SSR-4
APPROVAL REQUIRED:	CERT	CERT:	TCT 0039300	SRRT:	TCT 0040880	ORIGINAL SIZE:	A4 LANDSCAPE	CLIENT:	Redfern St, Redfern	VARIANT:	(A)
LOCAL:	X	OTHER:		NTS:		PHONE:	0414 733 705	CONTRACT:	Glen Woolgar	TYPE:	TCP
STATE:	X					REV:	6.0				

A Climate Active carbon neutral certified organisation.

**TRAFFIC GUIDANCE SCHEME FOR EVENT**

INSTALL DATE: 16 NOVEMBER 2024  
INSTALL TIME: 0800 - 2330  
QTY AND TYPE OF HVM AS PER RISK MANAGEMENT/HVM PLAN

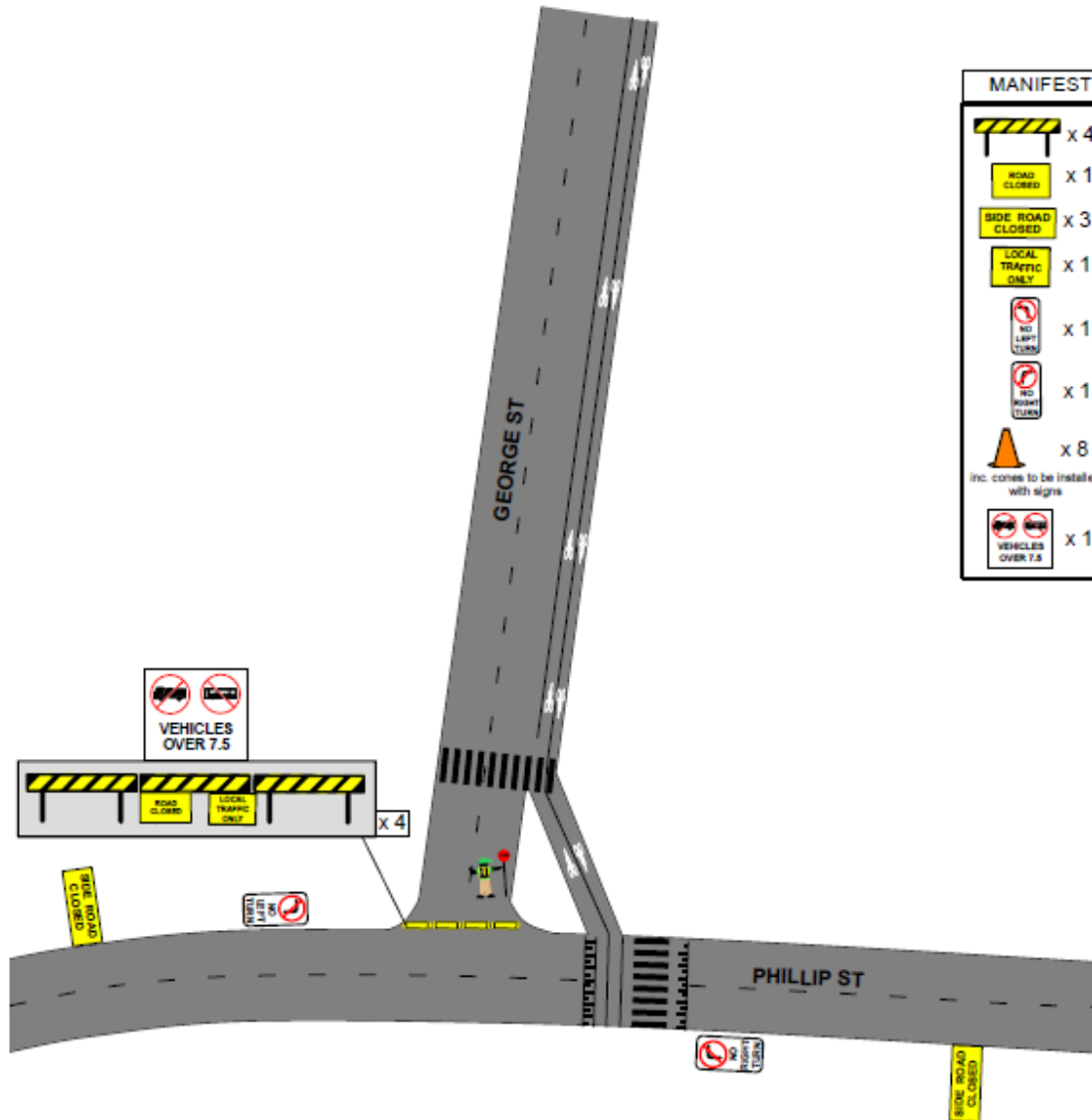

MANIFEST	
	x 4
	x 1
	x 3
	x 1
	x 1
	x 1
	x 8
Inc. cones to be installed with signs	
	x 1



COUNCIL: City of Sydney	DRAWN BY: KATERINA STEWART	AUTHORISED BY: KIERAN CATO	DATE: 05/04/2024	PROJECT: SYDNEY STREETS Redfern St, Redfern	PLAN No : SSR-5
APPROVAL REQUIRED:	CERT:	CERT:	ORIGINAL SIZE:	CLIENT:	VARIANT: (A)
LOCAL	X TCT 0039300	TCT 0040880	A4 LANDSCAPE	City Of Sydney	TYPE: REV TCP 6.0
STATE	<i>K. Stewart</i>	<i>Kieran Cato</i>	NTS	CONTACT: Glen Woolgar	PHONE: 0414 733 705
OTHER					



A Climate Active carbon neutral certified organisation.

TRAFFIC GUIDANCE SCHEME FOR EVENT

INSTALL DATE: 16 NOVEMBER 2024  
INSTALL TIMES: 0800 - 2330

QTY AND TYPE OF HVM AS PER RISK MANAGEMENT/HVM PLAN

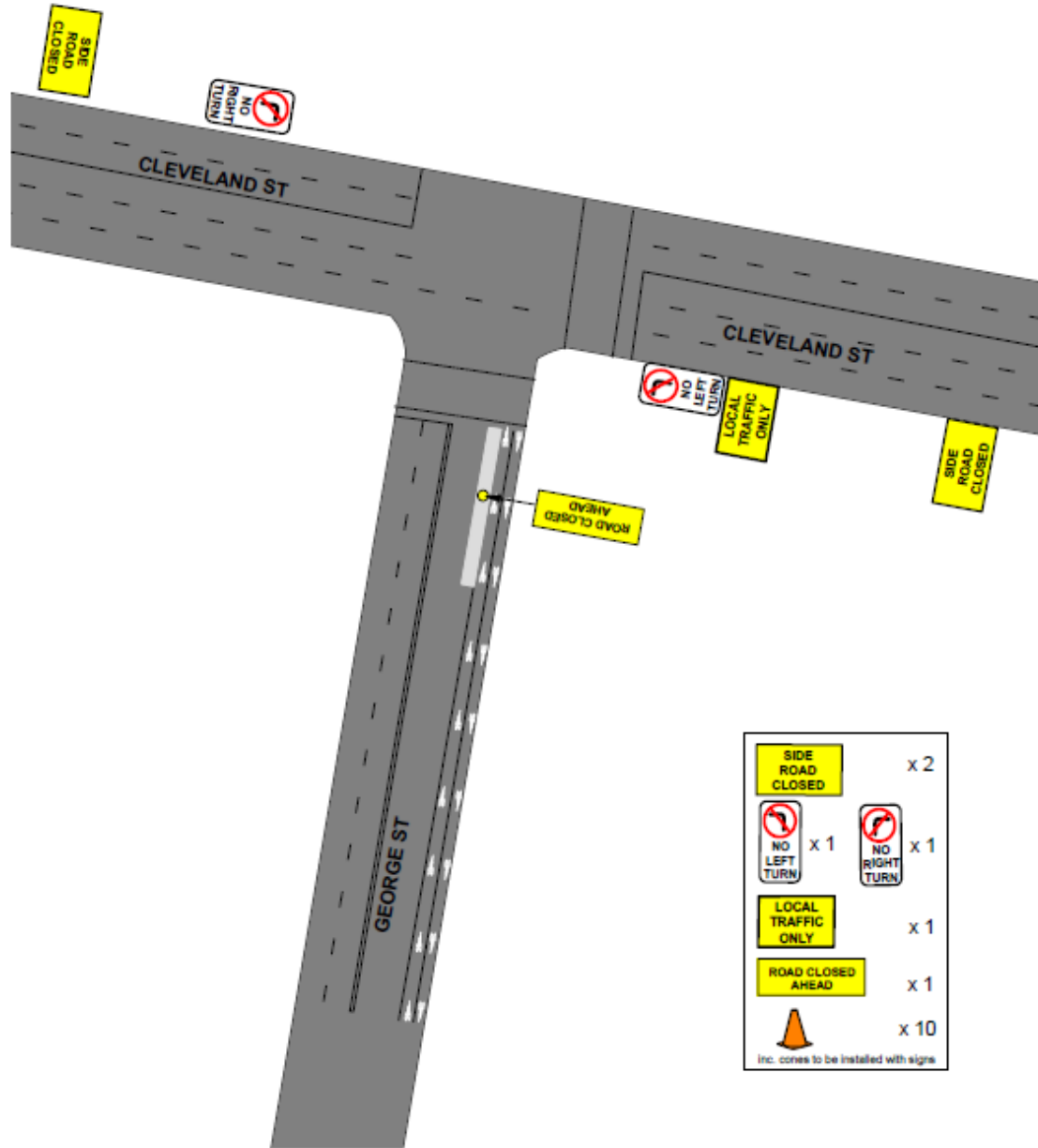

	COUNCIL:	City of Sydney	DRAWN BY:	KATERINA STEWART	AUTHORISED BY:	KIERAN CATO	DATE:	05/04/2024	PROJECT:	SYDNEY STREETS Redfern St, Redfern	PLAN NO.:	SSR-6	
	APPROVAL REQUIRED:		CERT:	TCT 0039300	CERT:	TCT 0040880	ORIGINAL SIZE:	A4 LANDSCAPE	CLIENT:	City Of Sydney	VARIANT:	(A)	
	LOCAL:	X							CONTACT:	Glen Woolgar	PHONE:	0414 733 705	
	STATE:	X		<i>K. Stewart</i>	<i>Kieran Cato</i>		NTS					TYPE:	TCP
	OTHER:											REV:	6.0





TRAFFIC GUIDANCE SCHEME FOR EVENT

A Climate Active carbon neutral certified organisation.

INSTALL DATE: 16 NOVEMBER 2024  
 INSTALL TIMES: 0800 - 2330  
 QTY AND TYPE OF HVM AS PER RISK MANAGEMENT/HVM PLAN

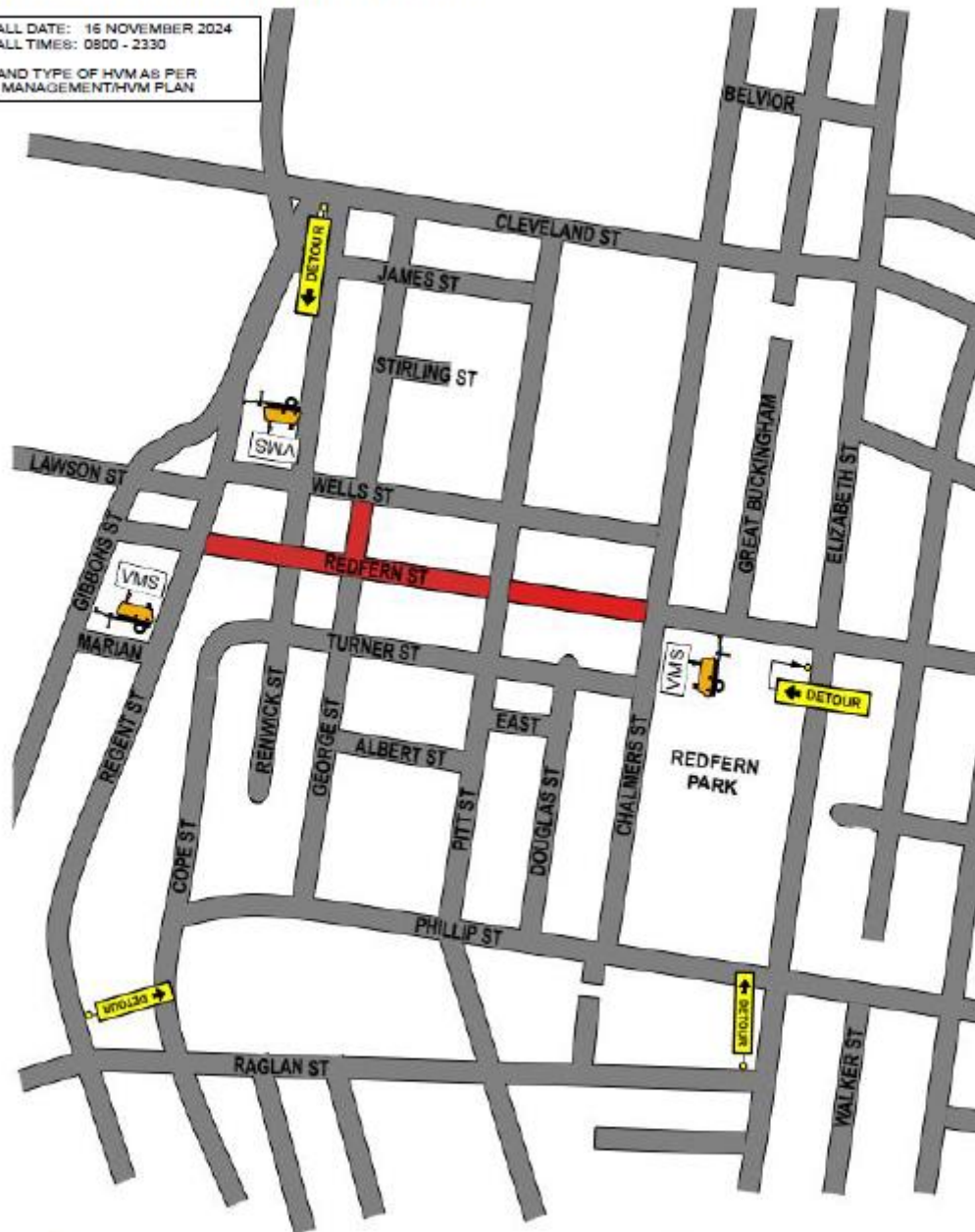

	COUNCIL City of Sydney	DRAWN BY KATERINA STEWART	AUTHORED BY KIERAN CATO	DATE 05/04/2024	PROJECT SYDNEY STREETS Redfern St, Redfern	PLAN NO. SSR-7	
	APPROVAL REQUIRED	CERT X	DATE	ORIGINAL SIZE A4 LANDSCAPE	CLIENT City Of Sydney	VERSION (A)	
	LOCAL	TCT 0038300	TCT 0040800	NTS	CONTACT Glen Woolgar	PHONE 0414 733 705	TYPE TCP
	STATE OTHER	<i>K. Stewart</i>	<i>Kieran Cato</i>	NTS	CONTACT Glen Woolgar	PHONE 0414 733 705	REV 6.0